NUTRIENT TECH
by DSG

Mn-15

A flowable nutrient mix with 7% P and 15% Mn





Foliar application of Mn-15 delivers a high concentration of manganese to activate enzymes for plant growth processes and assist in chlorophyll production.

Manganese uptake from the soil is affected by soil pH, free lime, and irrigation water high in bicarbonates.

Manganese deficiencies are often seen in the spring, when cool, moist soils tie up manganese (and iron). Manganese is immobile within the plant and deficiencies are often seen in newer leaf growth.

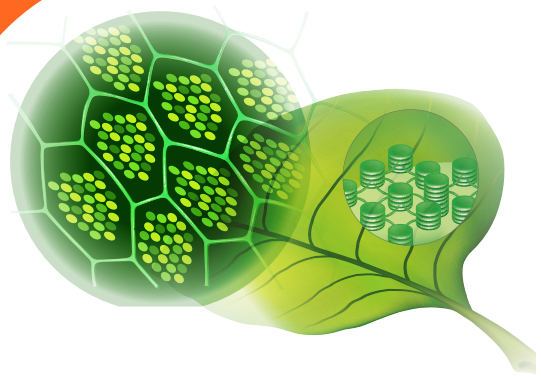

NUTRIENT TECH
by DSG

For more information contact your Crop Advisor or visit **www.Nutrient.TECH**

Scan to Find a Rep in Your Area

559-595-8090

Info@Nutrient.TECH

Scan to download the Crop Nutrient Advisor App Today!

Download on the App Store | GET IT ON Google Play